

How to use the Madrigal database for atmospheric science

Bill Rideout

MIT Haystack Observatory

brideout@haystack.mit.edu

ISR workshop
Jicamarca Observatory
July 20, 2015

Outline

- What is Madrigal?
- What is the CEDAR database format?
- In what formats can I get Madrigal data?
- How do I use Madrigal?
 - Background
 - The website
 - Simple local data access
 - Full Access
 - Script data access
- Group exercises

What is Madrigal?

Madrigal is a distributed database

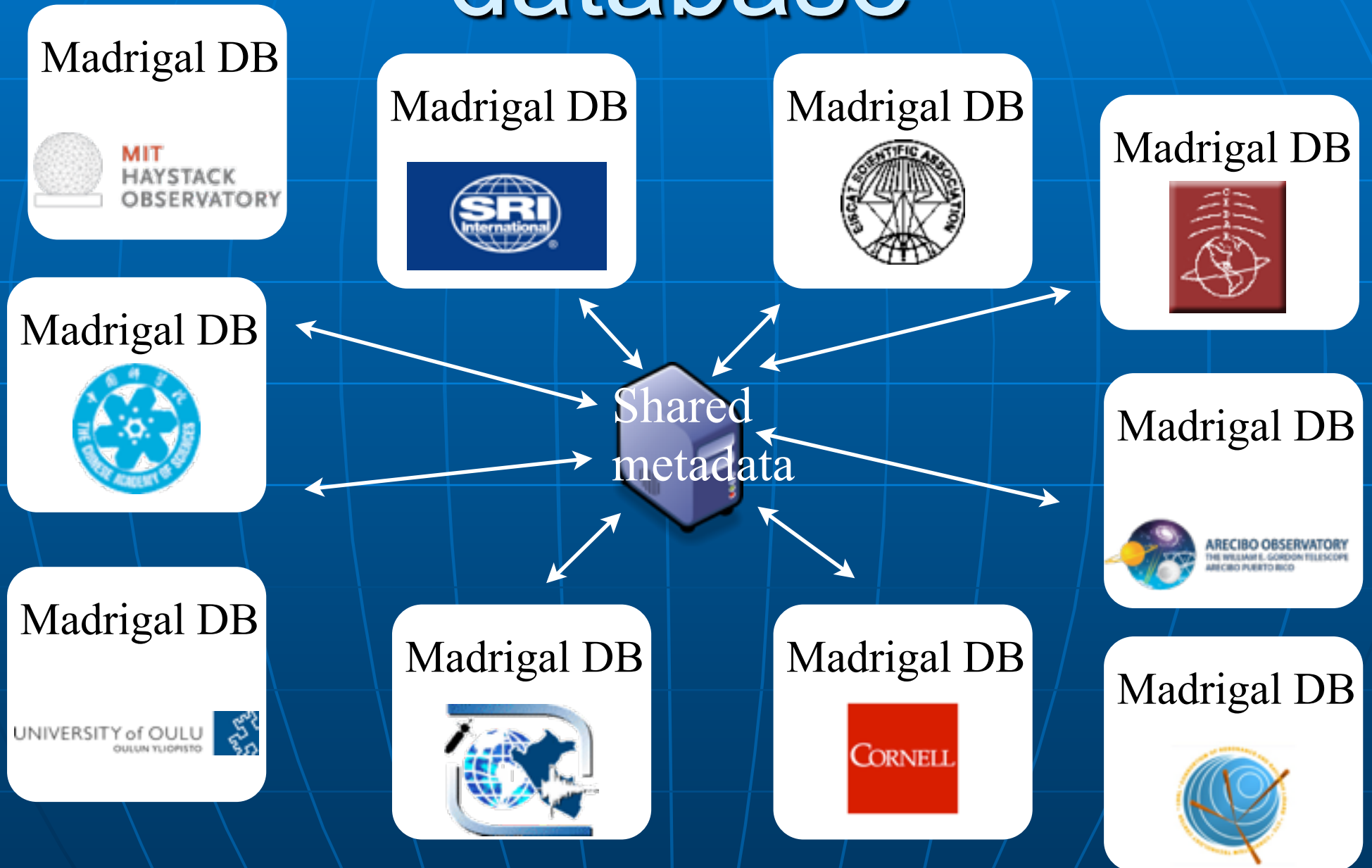

Cedar Madrigal archive imports all data weekly

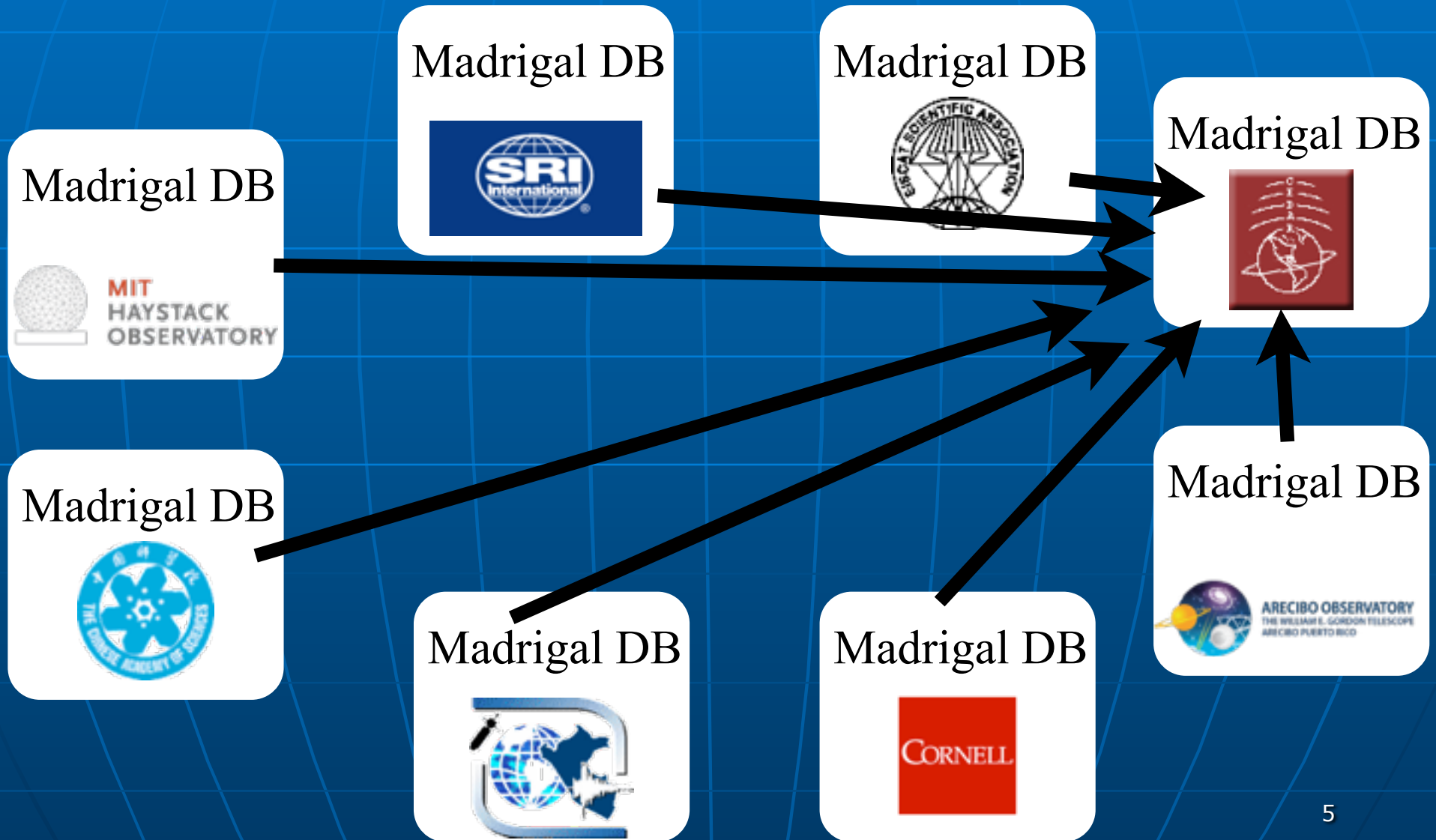

The Madrigal database stores data from a wide variety of upper atmosphere research instruments

Incoherent Scatter Radar

TEC via GPS

MF Radar

Number of instruments in Madrigal:

- Incoherent scatter radars: 22
- MST radars: 3
- MF radars: 16
- Meteor radars: 7
- FPI: 23
- Michelson Interferometers: 6
- Lidars: 4
- Photometers: 4

Madrigal is open-source

[Link to Subversion \(source code\)](#)

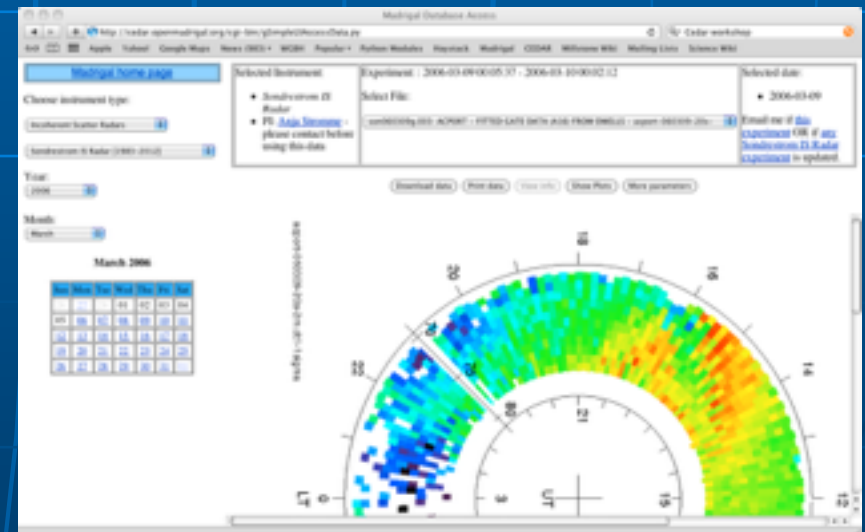
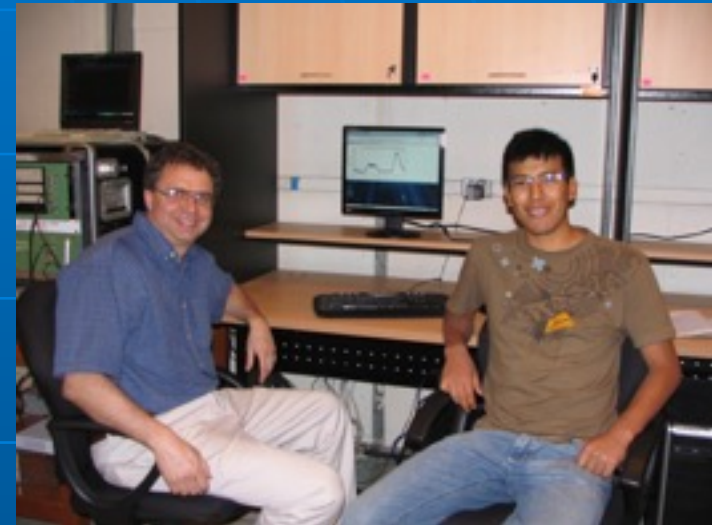

- What is the CEDAR database format?

Well defined parameters

- Standard descriptions of all parameters
- Allows the existence of derivation engine
- Madrigal allows extended descriptions
- All parameters have corresponding error parameters
- Missing, Assumed

Cedar file data model

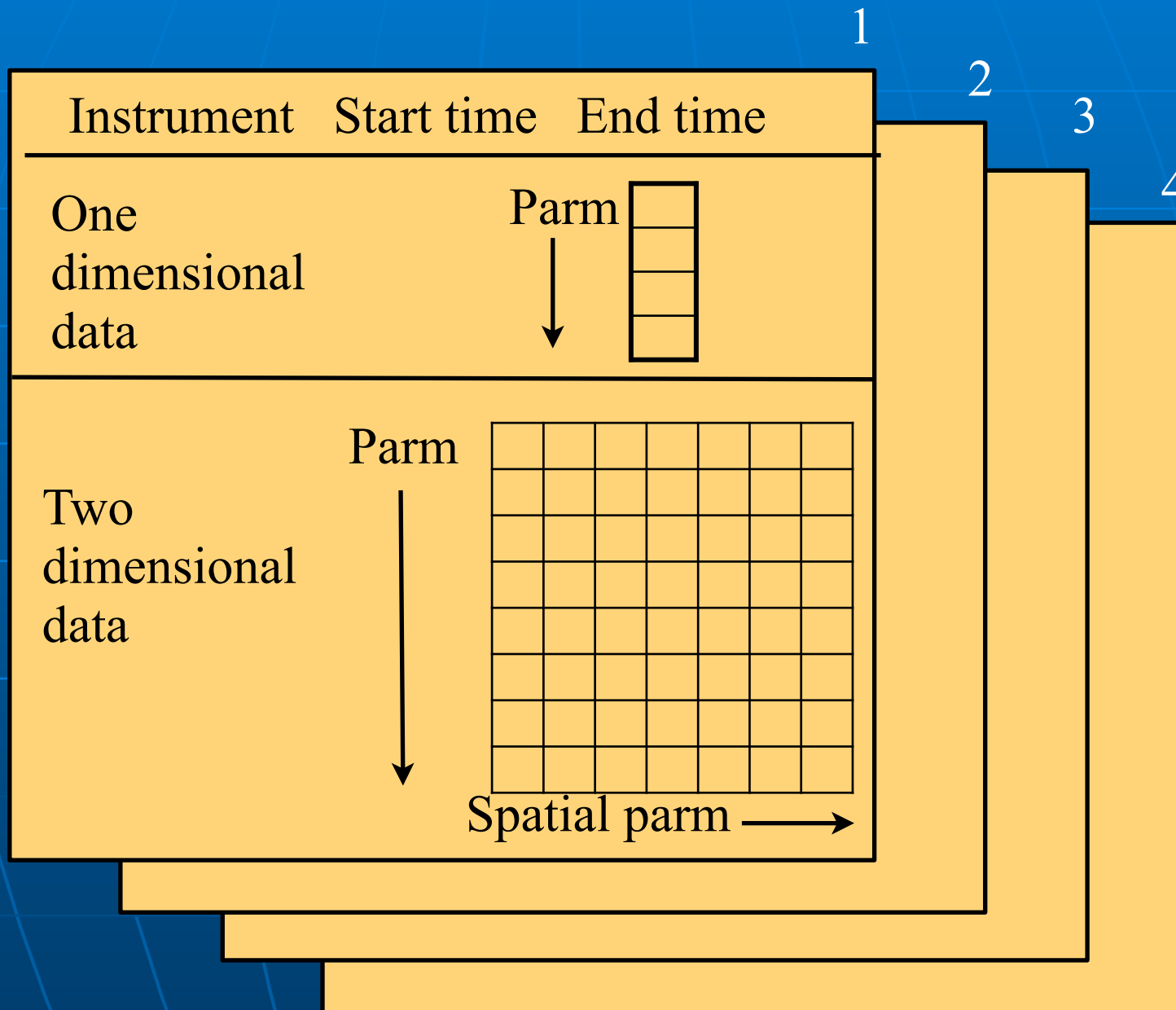

Limitations of CEDAR format

- Independent spatial parameters not part of standard
- No requirement for standardized parameters from record to record
- The vast majority of data is consistent from record to record

Madrigal 3 defines independent spatial parameters

- Based on Jicamarca input to Madrigal 2.6
- Allows trivial pcolor plotting
- Alternate layout in Hdf5
- Easy export to netCDF4

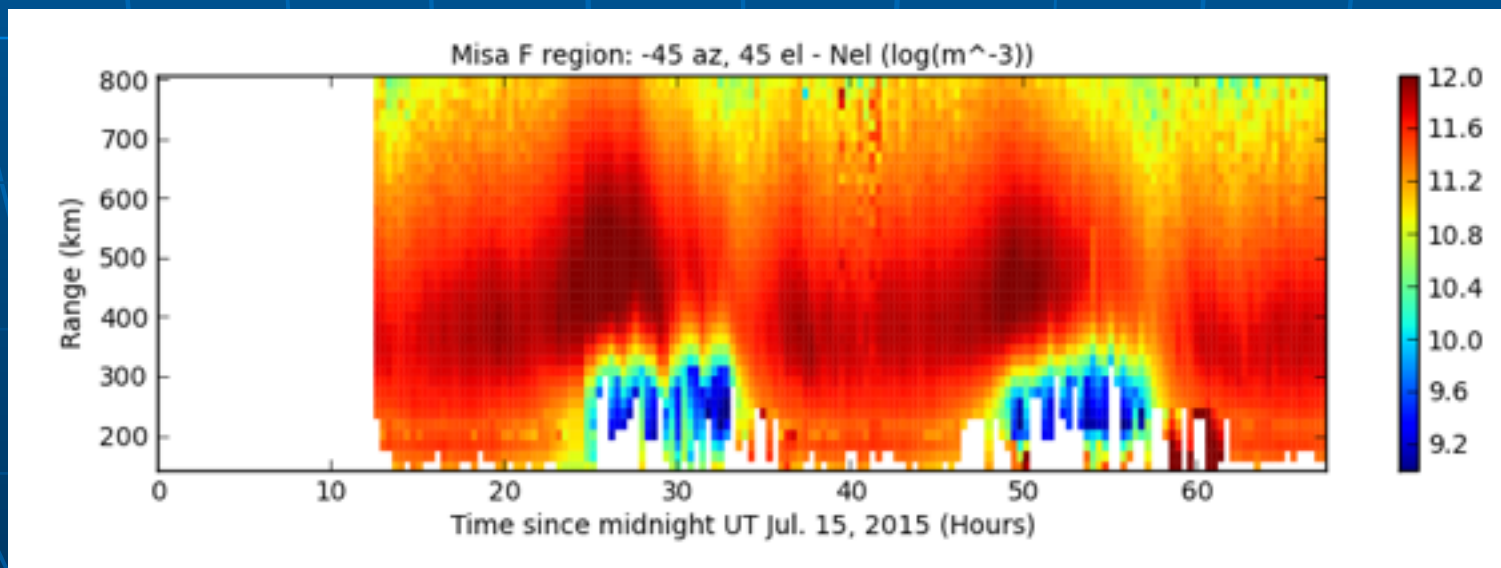

In what formats can I get
Madrigal data?

Cedar file format: past and future

Cedar file format

- Developed in 1980
- 16 bit integer
 - Dynamic range problems

Hdf5

- Scientific standard
- Float based
- Flexible arrangement
- Table data, optional grid

Madrigal versions

Release	Madrigal 2.6 (now)	Madrigal 3.0
Underlying format	Cedar file format	Hdf5
Output formats	Ascii, Hdf5, Cedar file format	Ascii, Hdf5, netCDF4
Formats with deriv parms	Ascii	Ascii, Hdf5, netCDF4

- What do I need to understand about Madrigal to use it?

Madrigal Data Model

Madrigal site

(typically a facility with scientists and a Madrigal installation)

Madrigal DB

Data shared among all Madrigal sites

Instruments

(ground-based, typically with a set location)

Experiments

(typically of limited duration, with a single contact)

Experiment Files

(represents data from one analysis of the experiment)

Records

(measurement over one period of time)

Data unique to one Madrigal site

Madrigal Derivation Engine

- Derived parameters appear to be in file
- Engine determines all parameters that can be derived
- Easy to add new derived parameters using code written in C or Fortran

Classes of derived parameters

- Space, time
 - Examples: Local time, shadow height
- Geophysical
 - Examples: Kp, Dst, Imf, F10.7
- Magnetic
 - Examples: Bmag, Mag conjugate lat and long, Tsyganenko magnetic equatorial plane intercept
- Models
 - Examples: MSIS, IRI

- Using Madrigal

How can the Madrigal database be accessed?

User

Web interface

Web services API

- From anywhere on internet
- Python API
- Matlab API
- IDL API
- Other could be written

Live demo of Madrigal web page

- Start at any Madrigal server (e.g., <http://cedar.openmadrigal.org> or <http://jro-db.igp.gob.pe/madrigal/>)

Web interface review

- Simple Local Data Access**: A blue callout bubble points to this heading. Below it, text describes printing or downloading local Millstone data files and viewing existing plots. A blue callout bubble points to the text "Use [Browse for Individual Madrigal Experiments](#) to search all Madrigal sites at once or for advanced features like derived parameters."
- Browse for Individual Madrigal Experiments**: A blue callout bubble points to this heading. Below it, text describes searching available experiments on either all Madrigal databases or just the local Millstone database, and choosing which parameters to print.
- Global Madrigal Search**: A blue callout bubble points to this heading. Below it, text describes generating a command that runs on your local computer to search multiple local Millstone experiments at once. A blue callout bubble points to the text "Click [here](#) for a tutorial."
- Plot Data from Instruments**: A blue callout bubble points to this heading. Below it, text describes creating new plots from one or more instruments and/or Madrigal experiments versus time on a single web page. The data comes from the local Millstone database.

Annotations in blue text boxes:

- "Search all Madrigal sites, any parameter, more complex" (points to the "Browse for Individual Madrigal Experiments" section)
- "Simpler to use, only local data, no derived parameters" (points to the "Simple Local Data Access" section)
- "Generates scripts - to be discussed" (points to the "Global Madrigal Search" section)

Group exercise 1

- See tinyurl.com/2015ISR -> Madrigal Exercise 1

Remote Access to Madrigal Data

- Built on web services
- Like the web, available from anywhere on any platform
- Read only API
- Complete Python, Matlab, and IDL APIs written
- More APIs available on request or via contribution

Remote Access to Madrigal Data

Simple

Most complex

I just want to download lots of files to my PC

globalDownload

I want to only download filtered data with derived parameters

globalIsprint

I want to write my own script

Work with API's

Matlab globalDownload does it with one command!

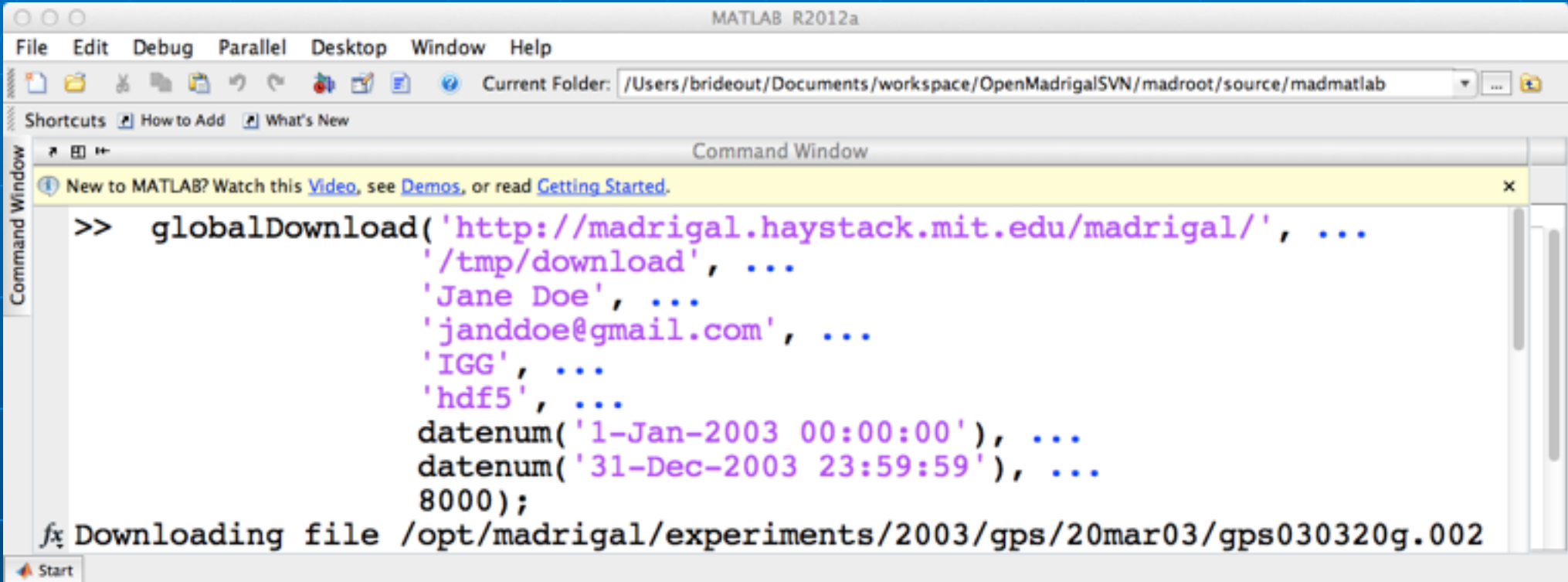

```
>> globalDownload('http://madrigal.haystack.mit.edu/madrigal/', ...  
                '/tmp/download', ...  
                'Jane Doe', ...  
                'janddoe@gmail.com', ...  
                'IGG', ...  
                'hdf5', ...  
                datenum('1-Jan-2003 00:00:00'), ...  
                datenum('31-Dec-2003 23:59:59'), ...  
                8000);  
f̄ Downloading file /opt/madrigal/experiments/2003/gps/20mar03/gps030320g.002
```

- New release as of May 3, 2014
- Uses `wget` if available, unreliable `matlab urlread` if not
- Full documentation: http://madrigal.haystack.mit.edu/madrigal/rr_matlab.html#globalDownload

Python version

```
>> globalDownload.py --url= http://madrigal.iggcas.ac.cn/madrigal/ \  
--outputDir=/tmp --user_fullname="Jane Doe" \  
--user_email=janedoe@gmail.com --user_affiliation=IGG \  
--format=hdf5 --startDate=01/01/2003 \  
--endDate=-01/30/2003 --inst=8000
```

- No need to understand python
- Install from <http://madrigal.haystack.edu/madrigal/madDownload.html>
- Formats: 'hdf5', 'ascii' - 'hdf5' faster
- Full documentation: <http://madrigal.haystack.mit.edu/madrigal/madpyDoc/remotePythonAPI/madrigalWeb/globalDownload.py.html>

More advanced globallsprint scripts

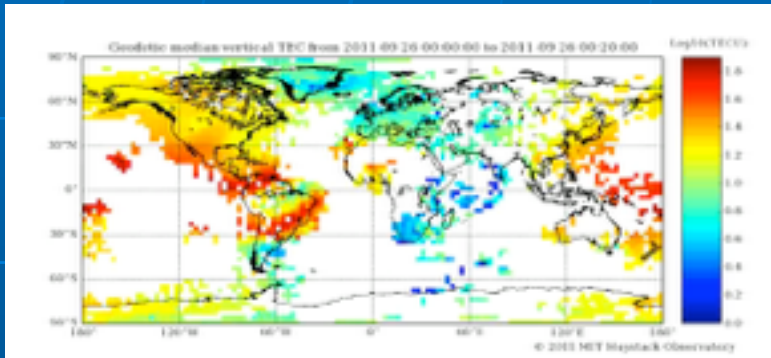

TEC data: instrument id = 8000

Madrigal DB

<http://madrigal.iggeas.ac.cn/madrigal/>

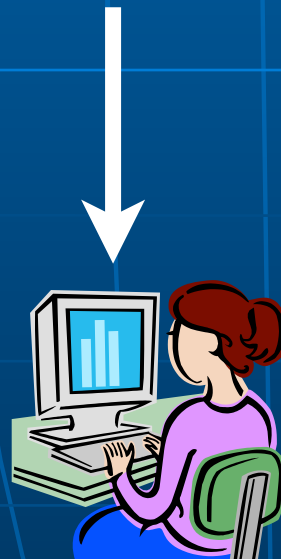

Show me only data
where $TEC > 100TEC_u$
when $Kp > 7$ in 2003

The web interface will generate the script for you

Back to [Millstone homepage](#)

Access Madrigal Data

Go to a different Madrigal site: Millstone ▾

Simple Local Data Access

Print or download local Millstone data files, or view existing plots. Click [here](#) for a tutorial. Use [Browse for Individual Madrigal Experiments](#) to search all Madrigal sites at once or for advanced features like derived parameters.

Global Madrigal Search

Generate a command that runs on your local computer that can search multiple local Millstone experiments at once. The data can be filtered, derived parameters are allowed, and data matching your criteria will be returned in a single ascii report. Click [here](#) for a tutorial.

Browse for Individual Madrigal Experiments

Search available experiments on either *all* Madrigal databases, or just the local Millstone database. You can choose which parameters to print, including derived parameters, and can filter the data using any parameter. Click [here](#) for a tutorial.

Plot Data from Instruments

Create new plots from one or more instruments and/or Madrigal experiments versus time on a single web page. The data comes from the local Millstone database. Click [here](#) for a tutorial.

Demo for example above

Matlab globalIsprint example

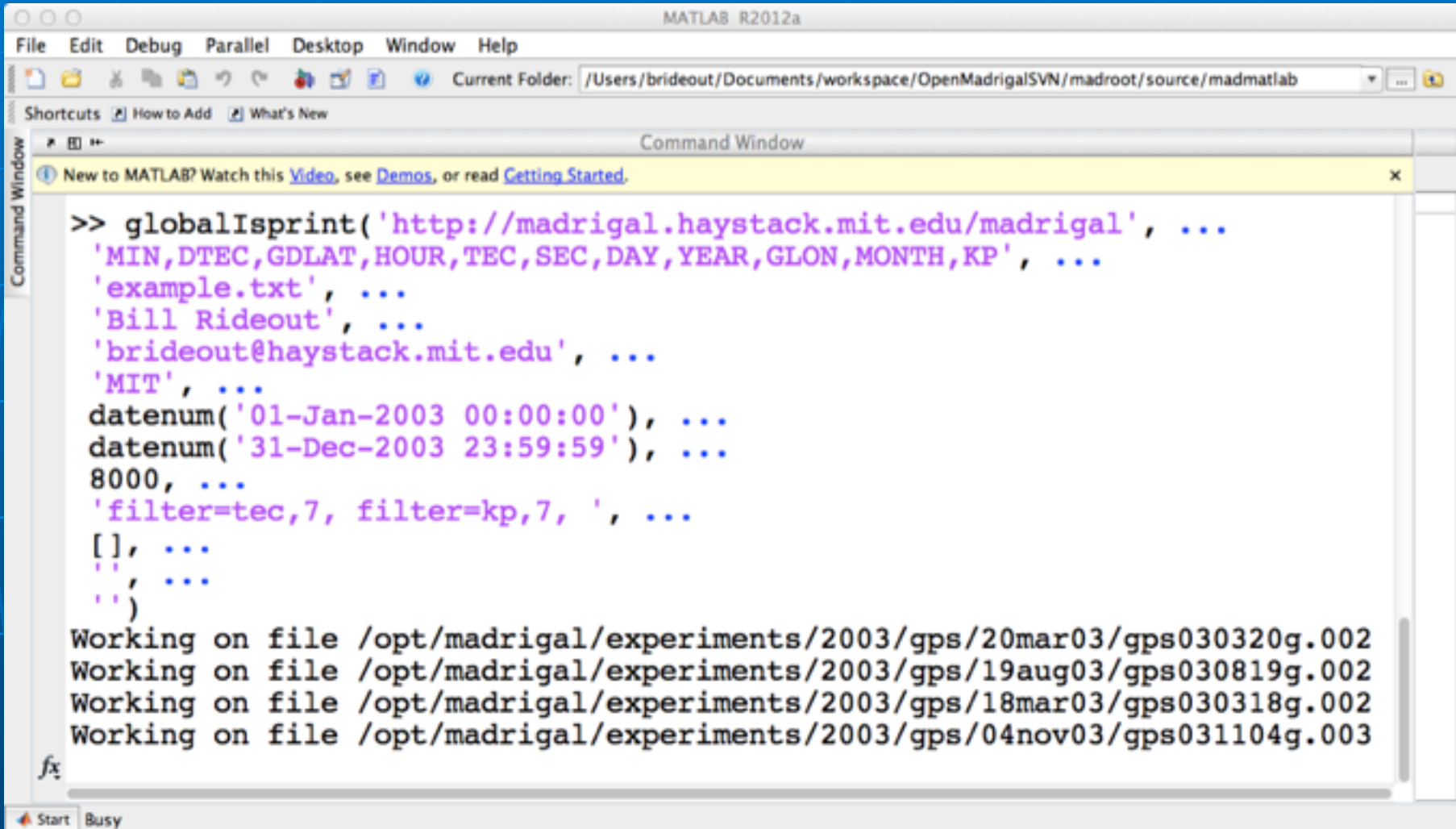

```
>> globalIsprint('http://madrigal.haystack.mit.edu/madrigal', ...  
'MIN,DTEC,GDLAT,HOURL,TEC,SEC,DAY,YEAR,GLON,MONTH,KP', ...  
'example.txt', ...  
'Bill Rideout', ...  
'brideout@haystack.mit.edu', ...  
'MIT', ...  
datenum('01-Jan-2003 00:00:00'), ...  
datenum('31-Dec-2003 23:59:59'), ...  
8000, ...  
'filter=tec,7, filter=kp,7, ', ...  
[], ...  
...  
...  
)  
Working on file /opt/madrigal/experiments/2003/gps/20mar03/gps030320g.002  
Working on file /opt/madrigal/experiments/2003/gps/19aug03/gps030819g.002  
Working on file /opt/madrigal/experiments/2003/gps/18mar03/gps030318g.002  
Working on file /opt/madrigal/experiments/2003/gps/04nov03/gps031104g.002
```

- Uses wget if available, unreliable matlab urlread if not
- Full documentation: http://madrigal.haystack.mit.edu/madrigal/rr_matlab.html#globalIsprint

Python example

```
>> globallsprint.py --url=http://madrigan.haystack.mit.edu/madrigan \  
--parms=year,month,day,hour,min,sec,gdlat,glon,tec,dtec,kp \  
--output=/tmp/gps.txt --user_fullname="Jane Doe" \  
--user_email=janedoe@gmail.com --user_affiliation=IGG --inst=8000 \  
--startDate=01/01/2003 --endDate=12/31/2003 \  
--filter=kp,7, --filter=tec,100,
```

- You pick the output parameters
- Install from <http://madrigan.haystack.edu/madrigan/madDownload.html>
- Only ascii output - all to one file
- Full documentation: <http://madrigan.haystack.mit.edu/madrigan/madpyDoc/remotePythonAPI/madriganWeb/globalIsprint.py.html>

Most complex - write your own Matlab script

- Methods
 - getInstrumentsWeb
 - getExperimentsWeb
 - getExperimentFilesWeb
 - getParametersWeb
 - isprintWeb
 - madDownloadFile
 - madCalculatorWeb
- Methods match Madrigal model

Simple Matlab example

```
filename = '/usr/local/madroot/experiments
           /2003/tro/05jun03/NCAR_2003-06-05_tau2pl_60_uhf.bin';

eiscat_cgi_url = 'http://www.eiscat.se/madrigal/cgi-bin/';

% download the following parameters from the above file: ut, gdalt, ti

parms = 'ut,gdalt,ti';

filterStr = 'filter=gdalt,200,600 filter=ti,0,5000';

% returns a three dimensional array of double with the dimensions:
%
% [Number of rows, number of parameters requested, number of records]
%
% If error or no data returned, will return error explanation string instead.
data = isprintWeb(eiscat_cgi_url, filename, parms, filterStr);
```

**Matlab
Madrigal
API call**

■ Matlab API Links

- Reference: http://madrigal.haystack.mit.edu/madrigal/rr_matlab.html
- Tutorial: http://madrigal.haystack.mit.edu/madrigal/rt_matlab.html

Example python script

```
# create the main object to get all needed info from Madrigal
madrigoalUrl = "http://www.haystack.mit.edu/madrigoal"
testData = madrigalWeb.madrigoalWeb.MadrigoalData(madrigoalUrl)

# get all MLH experiments in 1998
expList = testData.getExperiments(30, 1998, 1, 1, 0, 0, 0, 1998,
                                   12, 31, 23, 59, 59)

for exp in expList:
    # print out all experiments
    print exp

# print list of all files in first experiment
fileList = testData.getExperimentFiles(expList[0].id)
    for thisfile in fileList:
        print thisfile
```

Python Remote API

- Can run on any platform with python (PC, Unix, Mac, etc)
- Fully documented with examples
- Links
 - **Reference:** <http://madrigan.haystack.mit.edu/madrigan/madpyDoc/remotePythonAPI/index.html>
 - **Tutorial:** http://madrigan.haystack.mit.edu/madrigan/rt_python.html

IDL Remote API

- Methods
 - madGetAllInstruments
 - madGetExperiments
 - madGetExperimentFiles
 - madGetExperimentFileParameters
 - madSimplePrint
 - madPrint
 - madDownloadFile
 - madCalculator
- Methods again match Madrigal model

Madrigal Web Services

- Simple delimited output via CGI scripts
- Not based on SOAP or XmlRpc since no support in languages such as Matlab
- CGI arguments and output fully documented at <http://www.haystack.edu/madrigal/remoteAPIs.html>

Extending/contributing to Madrigal

- Madrigal is completely open source
- See www.openmadrigal.org for CVS
- All new code is Python or C. Imported derivation methods sometimes in Fortran.
- I appreciate all contributions
 - Suggestions and ideas
 - Finding bugs
 - Code

Group exercises

- Break into your groups
- See tinyurl.com/2015ISR
 - Web interface - Exercise 1
 - Script interface - Exercise 2